

PLAN SHOWING THE PROPOSED CONSTRUCTION OF BASEMENT FLOOR + GROUND FLOOR + 3 FLOORS COMMERCIAL BUILDING AT DOOR NOS:127, 128,129, 130, 131 & 133, AA BLOCK, 4th AVENUE, ANNA NAGAR, CHENNAI-600040.

COMPRISED IN OLD S.NO 16/1 PART, T.S.NO.189/2, 189/3, 189/4 & 190/2 BLOCK NO.1D OF NADUVAKKARAI VILLAGE, DIVISION NO.100, ZONE-VIII OF GREATER CHENNAI CORPORATION.

JOINERY SCHEDULE		
Type	Description	Dimensions
MD	Main Door	2.00 X 2.20
D1	Door	1.45 X 2.20
D2	Door	1.20 X 2.20
D3	Door	0.75 X 2.20
LD	Lift Door	0.80 X 2.20
SD	Sliding Door	1.00 X 2.20
W	Window	1.60 X 1.20
V	Vent	0.60 X 0.60

AREA STATEMENT	
PLOT EXTENT : 975.47 SQM	
FLOOR	FSI AREA (SQM)
Ground Floor	487.76
First Floor	487.76
Second Floor	487.76
Third Floor	487.76
TOTAL	1,951.04

FSI REQUIRED : 2.0
FSI ACHIEVED : 1,951.04 / 975.47 = 2.0

PARKING PROVIDED
CAR PARKING : 27 NO'S
TWO-WHEELER PARKING : 38 NO'S

COLOUR INDEX :

STRUCTURAL ENGINEER :
Dr. MOHAMED MOHIDEEN,
 M.Sc. (Struct., Ph.D. IIT),
 CMAA Structural Engineer - Grade-1
 Regd. Non-Res. Engr. - 111818/138
 No.31, 4th Avenue, Besant Nagar,
 Chennai - 600 090. Mobile - 956631971.

ARCHITECT:
K. JAMAL MOHIDEEN, B.Arch.
 Registered Architect, C.A. 1818/138
 No. 31, 4th Avenue, Besant Nagar,
 Chennai - 600 090. Mobile - 944009429
 E-mail: jamalmo@rediffmail.com

OWNER :
 For A.I. ENTERPRISES P LTD
 Director
 For Self and GPA of Ms. Sabira Iqbal
 H.E. Abdul Azeem
 For HAJEE IBRAHIM H.A.R TRUST
 TRUSTEE

FLOOR PLANS
SCALE: 1:100
SHEET NO- 1/2

OFFICE COPY

திருத்திய வரைபடம்: Ist
நாள்: 19/11/2019

பெ. பெ. வ. கு. (பி).....எண்.....
ந. எண்: P.P./32/10/442/2019
உதவியாளர்.....
கூர்ந்தாய்வு 2/12/19
தி.உ..

PLAN SHOWING THE PROPOSED CONSTRUCTION OF BASEMENT FLOOR + GROUND FLOOR + 3 FLOORS COMMERCIAL BUILDING AT DOOR NOS:127, 128,129, 130, 131 & 133, AA BLOCK,4th AVENUE, ANNA NAGAR, CHENNAI - 600040.

COMPRISED IN OLD S.NO 16/1 PART, T.S.NO.189/2, 189/3, 189/4 & 190/2, BLOCK NO.1D OF NADUVAKKARAI VILLAGE, DIVISION NO.100, ZONE-VIII OF GREATER CHENNAI CORPORATION.

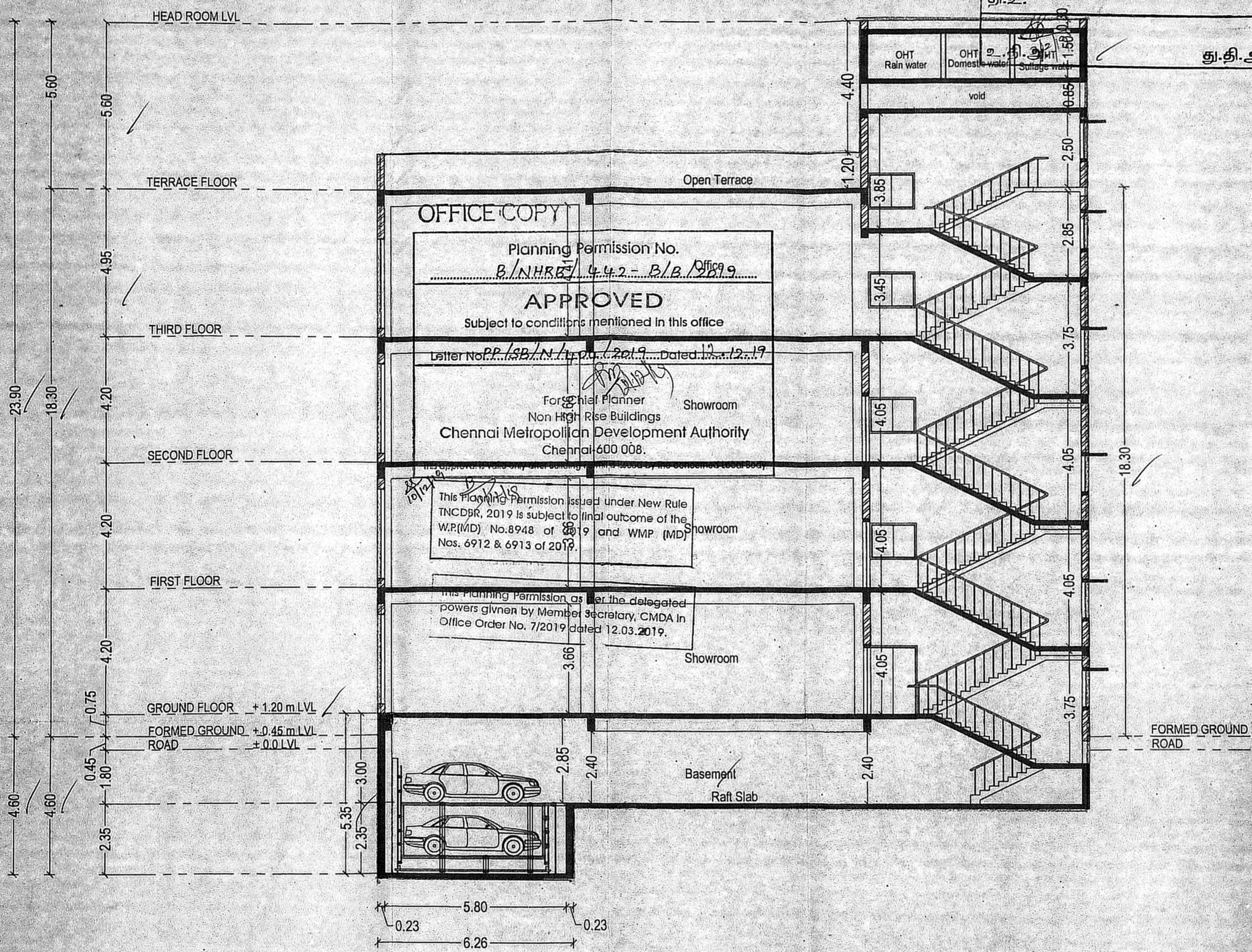

SECTION - AA

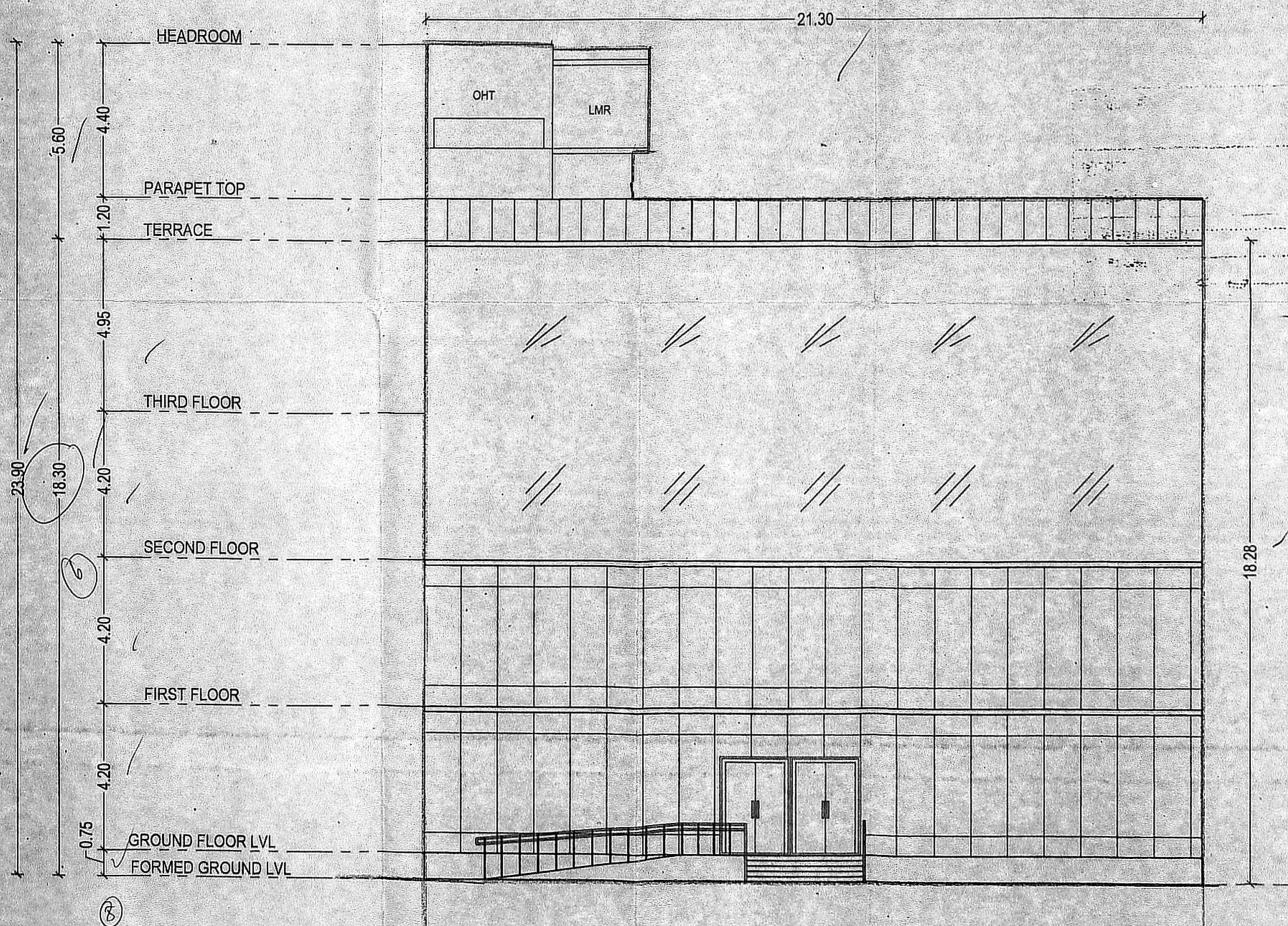

ELEVATION

COLOUR INDEX :

PROPOSED

STRUCTURAL ENGINEER :

Dr. MOHAMED MOHIDEEN,
M.Sc., (Struct), Ph.D. (IT)
CMDA Structural Engineer - Grade -1
Regd. No: SE/GR -119/05/138
No: 31, 4th Avenue, Bosant nagar,
Chennai - 600 090. Mobile - 9566031971

ARCHITECT:

K. JAMAL MOHIDEEN, B.Arch.
Registered Architect-CA/83/07688
New No:115, 34th Street,
Ashok Nagar, Chennai-600 083.
CMDA Regn.No: RA/Gr/119/02/001
Mobile: 9840098425
E-mail: rjarchitects@gmail.com

OWNER : For A.I. ENTERPRISES P LTD

Director
For Self and GPA of Ms.Sabira Iqbal

H.E. Abdul Azeez

For HAJEE IBRAHIM H.A.R TRUST

TRUSTEE

SECTION & ELEVATION
SCALE:- 1:100 SHEET NO:- 2/2